

Planting Schedule - West Hyde Park - Building #10

Symbol	Quantity	Common Name	Latin Name	Scheduled Size	Spacing	Comment
Trees						
FTO	3	Fragrant Tea Olive	<i>Osmanthus fragrans</i>	6'-8" HT	AS SHOWN	
ERF	2	Forest Pansy Redbud	<i>Cercis canadensis 'Forest Pansy'</i>	6'-8" HT	AS SHOWN	
JMBK	2	Japanese Maple 'Beni-Kawa'	<i>Acer palmatum 'Beni-Kawa'</i>	8'-10" HT	AS SHOWN	
MV	3	Sweet Bay Magnolia	<i>Magnolia virginiana</i>	8'-10" HT	AS SHOWN	
Shrubs						
POD	96	Yew Podocarpus	<i>Podocarpus nancephylus</i>	7 GALLON	3' O.C.	
JC	4	Japanese Camellia	<i>Camellia japonica</i>	7 GALLON	6' O.C.	
HMN	4	Nikko Blue Hydrangea	<i>Hydrangea macrophylla 'Nikko Blue'</i>	3 GALLON	5' O.C.	
DFA	9	Dwarf Palmiste	<i>Sabal minor</i>	3 GALLON	12' O.C.	
SAZ	29	Sweet Viburnum	<i>Viburnum davidii</i>	3 GALLON	4' O.C.	
		Sweet Viburnum	<i>Alexia x Flame Creeper</i>	3 GALLON	3' O.C.	
Groundcovers						
JPY	86	Spreading Japanese Plain View	<i>Cephalotaxu barbinervis 'Prostrata'</i>	3 GALLON	2' O.C.	
WFL	204	Wynema Variegated Flax Lily	<i>Dianella sarranica 'WASS09'</i>	1 GALLON	33' O.C.	
BH	19	Elegant Plain Lily	<i>Hosta sabbelliana 'Elegant'</i>	1 GALLON	33' O.C.	
VL	47	Silvery Sunproof Liriope	<i>Liriope muscari 'Silvery Sunproof'</i>	1 GALLON	15' O.C.	
CAQ	3	Crimson Lily 'African Queen'	<i>Crimum 'African Queen'</i>	7 GALLON	3' O.C.	
Ornamental Grasses						
Turf Grass						
SCD	4,000 SF	St. Augustine	<i>Stemaphrum secundatum</i>	SF		
MULCH	4,578 SF	Double Hammered Hardwood		SF		
STONE						

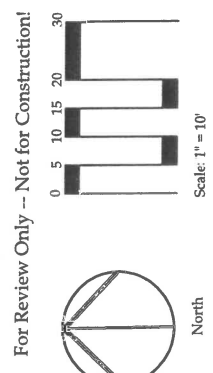
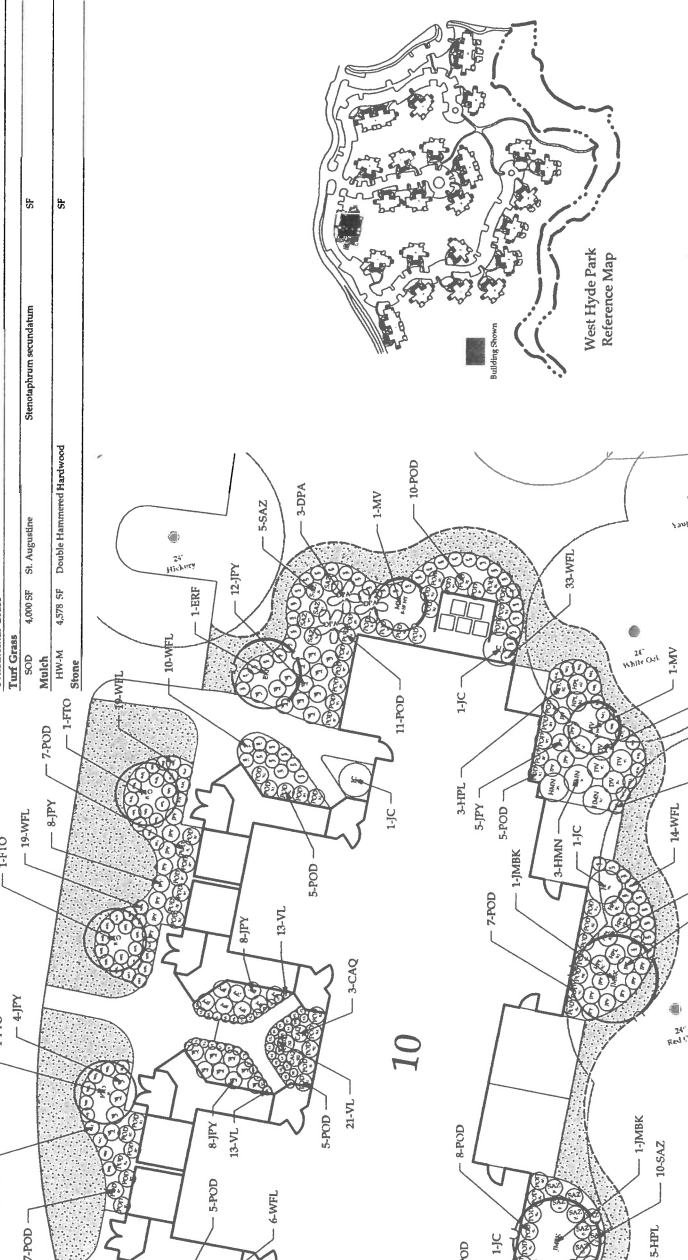

618 Chestnut Road
 Myrtle Hill, NC 28572
 843.942.9199 Fax 843.692.9999
 www.environmentalconcepts.com

Site Development Plans
 Kingston Plantation
 Landscape Master Plan
 Horry County • South Carolina
 prepared for
 Kingston Plantation
 Master Association

PROJECT NUMBER
 18-024

RELEASE
 Conceptual

DATE
 02/08/19

REVISIONS



SHEET TITLE
 West Hyde Park
 Building #10

SHEET NUMBER
 L-8.10

KINGSTON PLANTATION REFURBISHMENT PROJECT TIMELINE 2019

Project	Hrs/Unit	# of units	Total hrs
St James	250	13	3,250
West Hyde	250	24	6,000
Richmond Park	250	20	5,000
Canterbury	250	9	2,250
Windermere	250	9	2,250
Cumberland	250	7	1,750
Windsor	250	5	1,250
Laurel Court/Arrowhead	250	10	2,500
North Hampton	250	3	750
South Hampton	250	3	750
Brighton	250	3	750
Margate	250	3	750
Common Area	250	10	2,500
			29,750
	Hrs/Yr/Crewman		2,000
	Crew size		7
	Months required		26